

Voi siete di Dio

♩ = 90

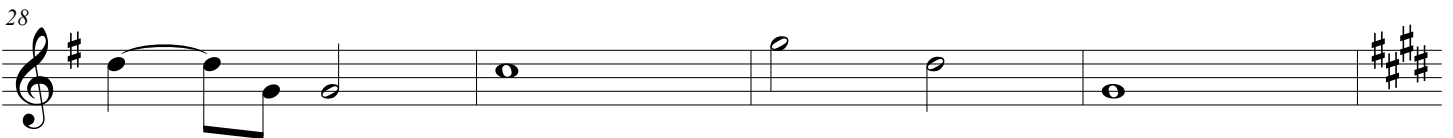

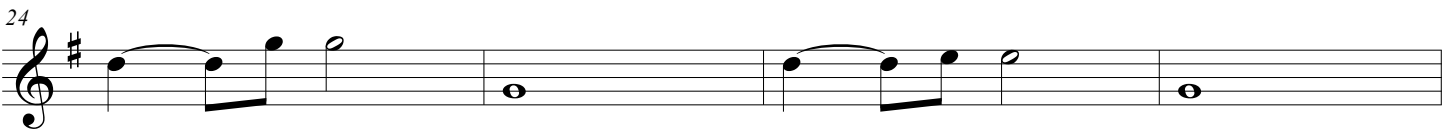
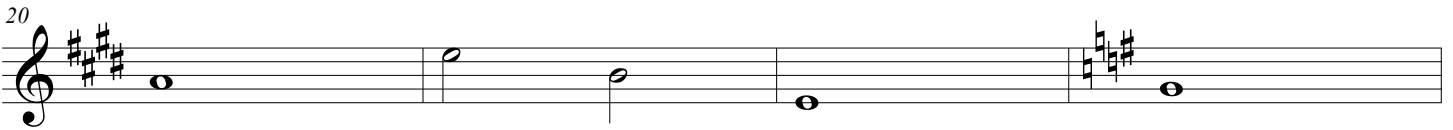
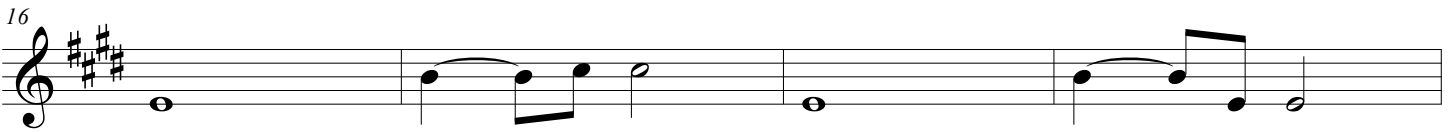
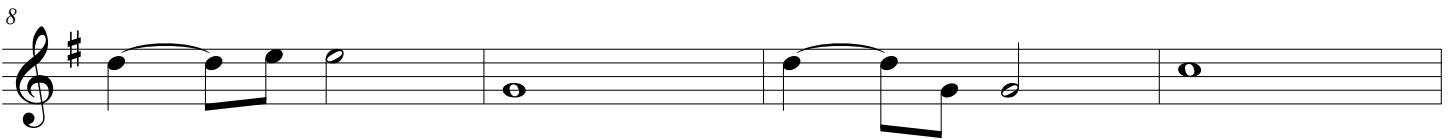
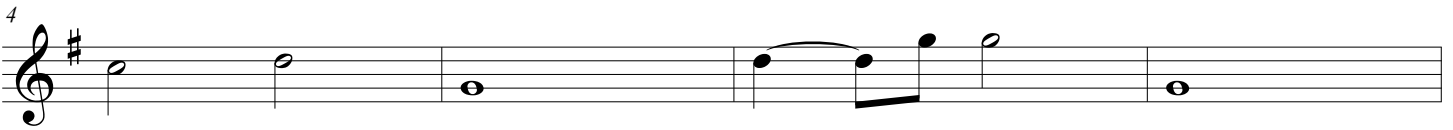
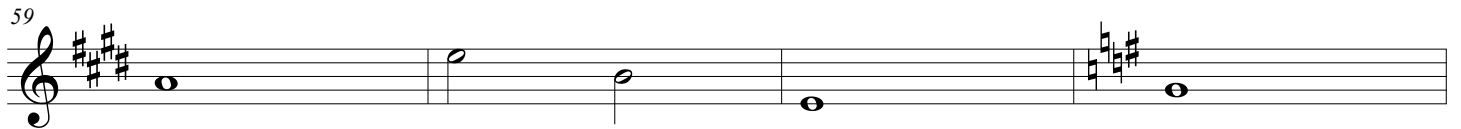
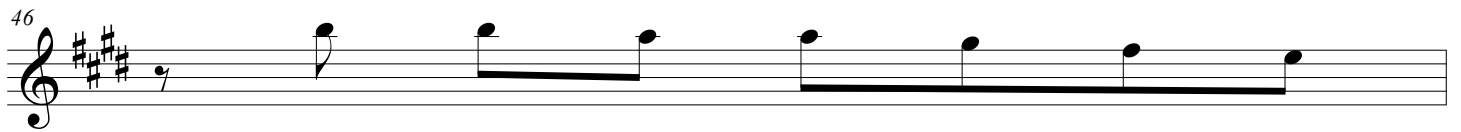
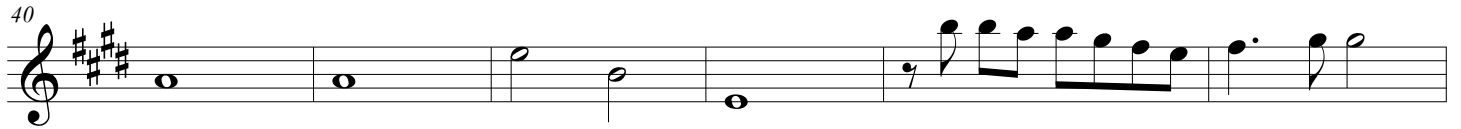
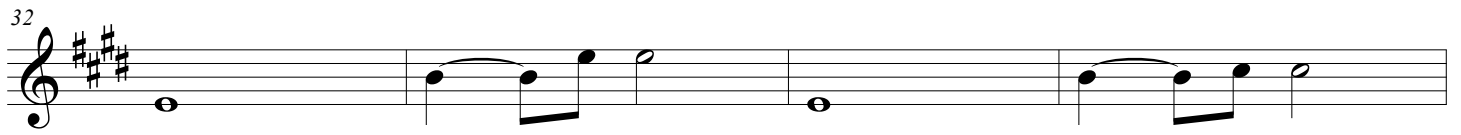

67

71

75

79

86

90

94

98

102

141

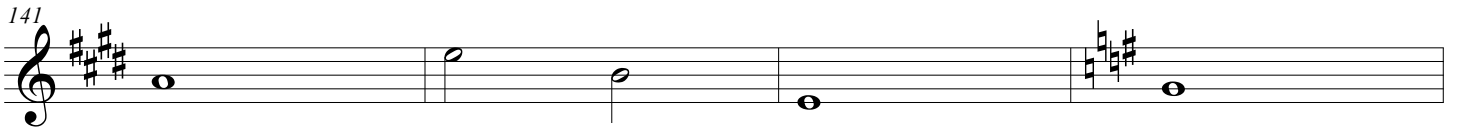

145

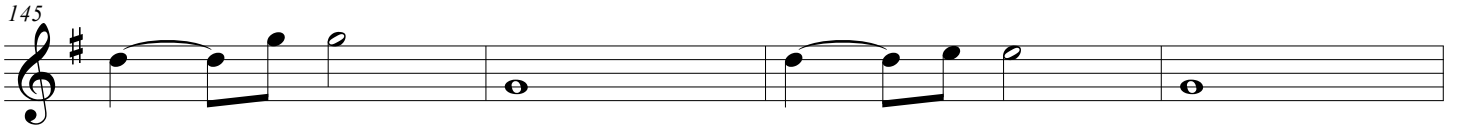

149

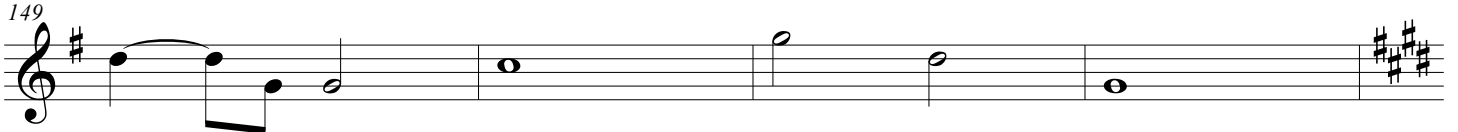

153

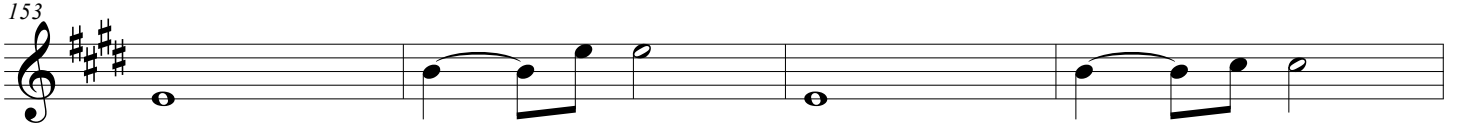

157

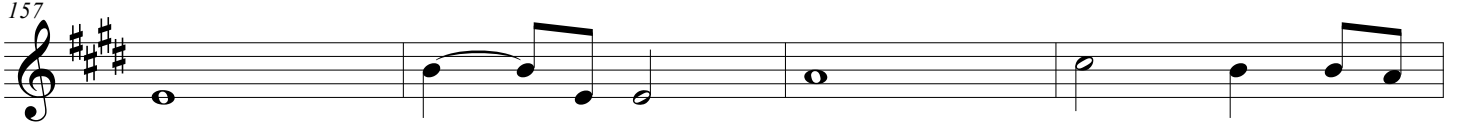

161

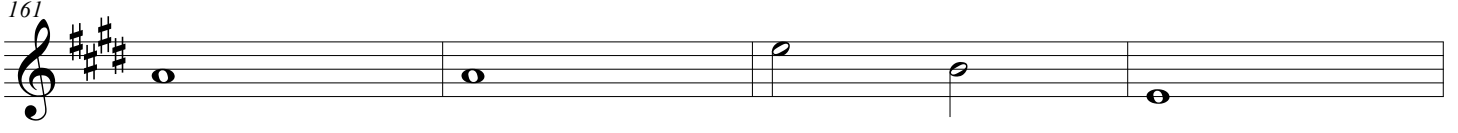

165

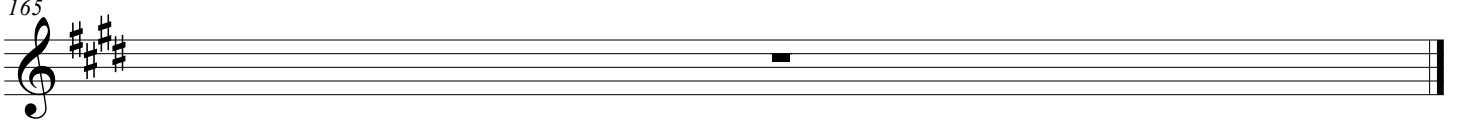
