

Ingresso in Campo

Si Fa La festa

R.Raffaelli

R.Raffaelli

Gioiosamente Accogliente $\text{♩} = 130$

4

11

18

25

32

39

44

50

56

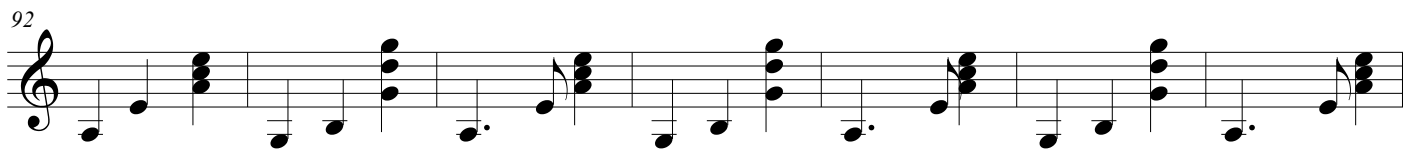
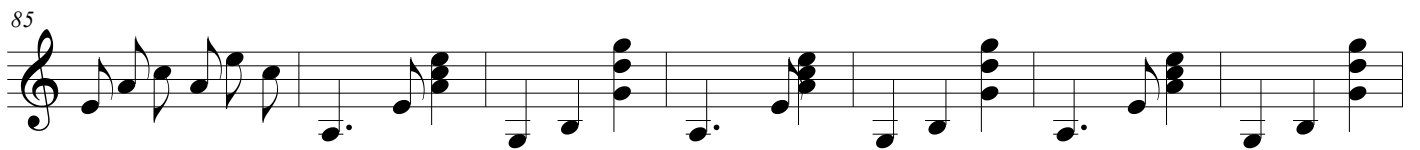
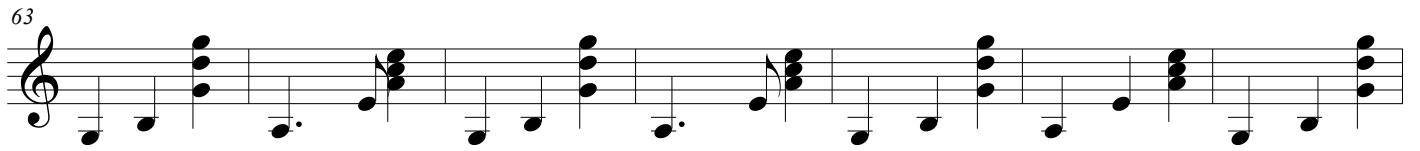

115

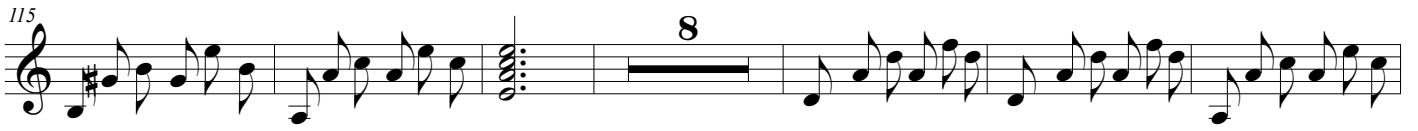

8

129

135

141

16
